

FILED  
GREENVILLE CO. S.C.

N/F  
- ARIALL SMITH -

MICROFILMED

FEB 15 9 49 AM '83

DONNIE S. TANKERSLEY  
R.M.C.

N33-10E  
27.67

S18-22E  
54.6

S40-12E  
553.24

25 25

- 4.08 AC -  
TOTAL

PLANTATION PIPE LINE  
50' EASEMENT  
APPROX. LOCATION

SATTERFIELD ROAD

SCUFFLETOWN ROAD

MBS-545  
1.9ES

JONES MILL ROAD

REF: PLAT OF CLUB VIEW  
RANCHETTES BY J.L. MONTGOMERY, III,  
JULY 29, 1974. NOTE ON PLAT: S  
DRAINAGE EDGE. ALONG ALL SIDE  
& REAR PROPERTY LINES.  
NO FIELD SURVEY

SCUFFLETOWN ROAD

PREPARED FOR  
JAMES R. WILSON, JR.  
GREENVILLE COUNTY, S.C.  
SCALE: 1"=100 2 FEB 1983

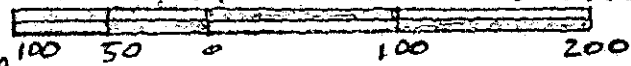

FEB 15 1983

9-N-21 20231

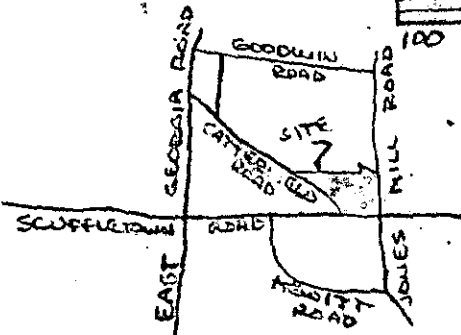

LOCATION MAP  
NO SCALE

R. B. Briles

CAROLINA SURVEYING Co.  
112 MANLY ST.  
GREENVILLE, S.C.

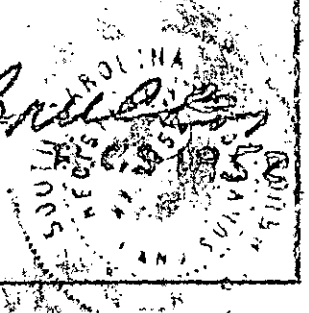

300 8 1941801